

Pre-Boarding Terminal Screening Process for COVID-19

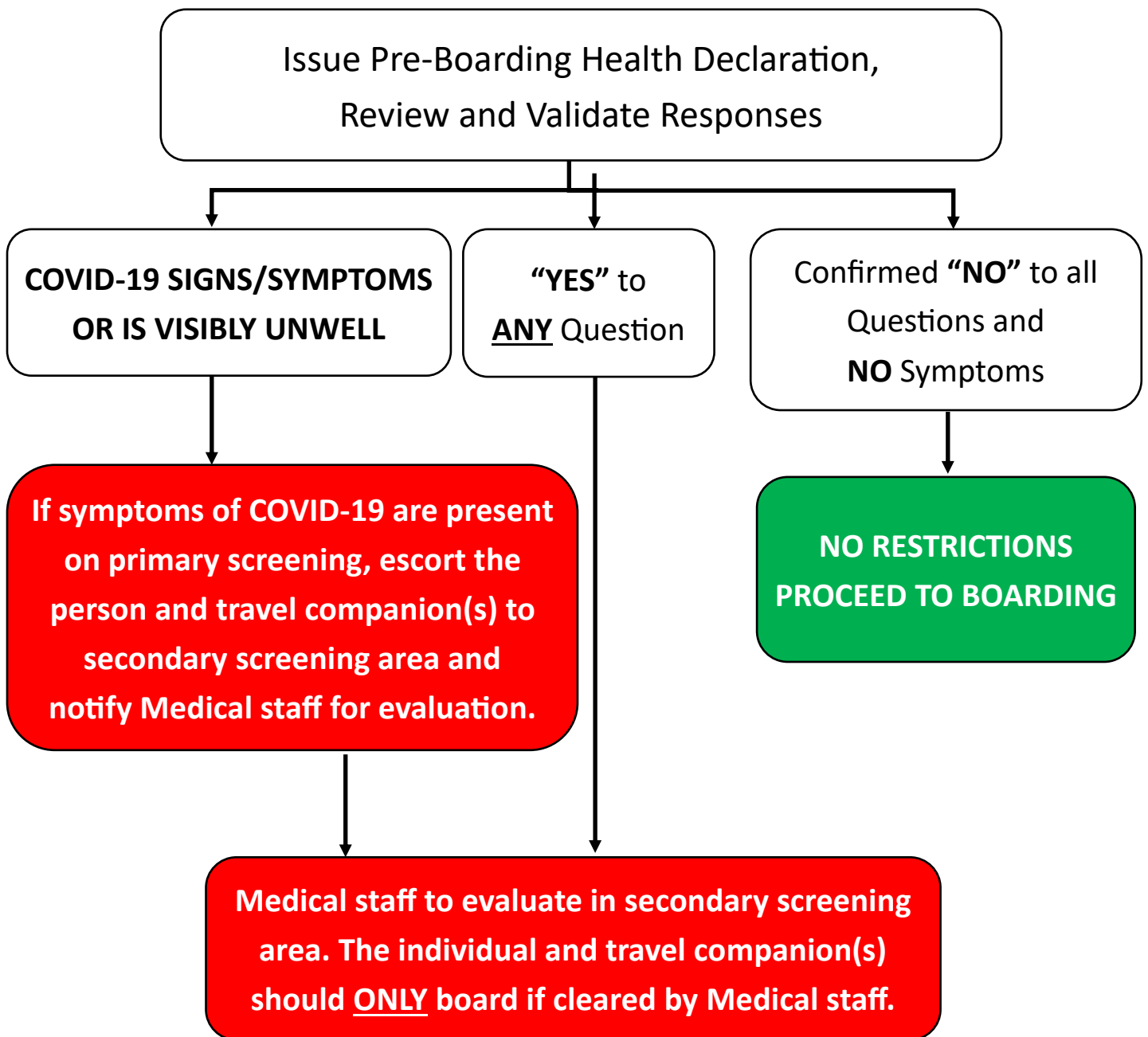

SIGNS AND SYMPTOMS OF COVID-19

Symptoms may appear 2-14 days after exposure to the virus that causes COVID-19. Severity of illness may vary between individuals, but can include one or more of the following symptoms:

Fever or chills, cough, shortness of breath or difficulty breathing, fatigue, muscle or body aches, headaches, new loss of taste or smell, sore throat, congestion or runny nose, nausea or vomiting, or diarrhea.

If someone is showing any of these signs for COVID-19, or physically appears unwell request that they don a mask and immediately notify the Medical staff for secondary screening.